

SPRING YOUTH FAIR

May 3rd, 4th & 5th, 2019

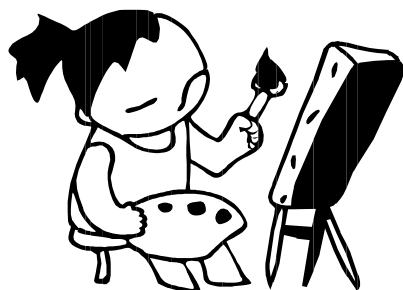

Southwest Washington Fairgrounds
Chehalis-Centralia

ALL EXHIBITS OPEN TO ALL YOUTH

ELEMENTARY ART

SHOW SUPERINTENDENT

Jeri Hess

360-388-1810

jhessishome@gmail.com



GENERAL RULES

Grades: Pre-K, Kindergarten, 1, 2, 3, 4, 5

1. Entry fee: \$.50

Each entrant will receive one participant ribbon which may be used for admission to the fair.

CLASS GROUP ENTRY FEE: \$2.00. A special ribbon will be given to each class entering a group entry.

2. Entries will be limited to ONE per category.

3. Ribbon awards for first three places.

4. Picture size **LIMIT:** 16 X 20 inches or square inch equivalent. Paintings done by elementary students should be mounted on backing no larger than 22" x 26". (NO FRAMES OR GLASS PLEASE!)

5. Diorama size limit: SHOE BOX SIZE.

6. All artwork to be done by student entering the work.

7. **Not responsible for lost or broken items.**

8. Colored identification tags need to be attached to lower right corner. **(No paper clips!!)**

CATEGORY

- | | |
|----------------------------|---|
| 1. Cartooning | 11. Mixed Media |
| 2. Ceramics | 12. Oil & Acrylics |
| 3. Chalk | 13. Paper Construction (3-D or free standing) |
| 4. Collage | 14. Pastels (oil) |
| 5. Crayon | 15. Printing (stick, vegetable, sponge) |
| 6. Crayon Resist | 16. Sculpture (soap, wood, wire, clay, dough art) |
| 7. Diorama (shoe box size) | 17. Sketching (pencil or pen) |
| 8. Felt Pen | 18. Tempera |
| 9. Flat Paper Construction | 19. Water Color |
| 10. Masks | |

PLEASE NOTE: Many items are held in place with masking tape, pins, or staples. If the art work is too heavy, it will be difficult to hang.

This department prefers that entries be made through a school.
Most schools will accept entries through April 15th.

The principal or teacher will inform students of their school's due date. Entries will be accepted at the fairgrounds on **Tuesday only, April 30th, from 4:00 pm until 8:00 pm.** **No entries will be accepted after Tuesday.** Please choose your best art and enter **ONLY ONE ITEM PER CATEGORY.**

Crafts, models, kits, weaving, and woodworking items may be entered in the Crafts, Hobbies and Industrial Arts department located in the Expo Hall.

Sewing and Stitchery items may be entered in the Home and Family Department located in the 4H Building.

All items need to be picked up Sunday May 5th, between 5:00 pm and 6:00 pm.

Prizes will be distributed at your school, even if you personally enter the item at the fairgrounds. Home School children may also pick up their prizes Sunday evening.

Removal of all items Sunday evening, May 5th is very important!! BUILDINGS ON FAIRGROUNDS WILL BE USED FOR OTHER EVENTS ON MONDAY!

If possible, please print forms on color:

Centralia Schools - blue
Chehalis Schools - green
Other Public Schools - white
Private Schools - yellow
Home Schools - pink

Please note: **If you need additional premium books or entry forms, you may make copies.**

Please send copy of identification tags in the following colors:

Centralia Schools - blue

Chehalis Schools - green

Other Public Schools - white

Private Schools - yellow

Home Schools - pink

ELEMENTARY ART **CLASS ENTRY FORM**

DO NOT TAKE ENTRY FORMS TO SWW FAIR OFFICE!

PLEASE USE BLUE or BLACK INK & TAKE CARE THAT YOUR FORM IS LEGIBLE (READABLE)

SCHOOL_____

CONTACT PERSON_____

ADDRESS_____

PHONE_____SECTION_____GRADE LEVEL_____

EMAIL_____

	DIVISION	LOT	STUDENT'S NAME	FEE	PLACE	PRIZE
1						
2						
3						
4						
5						
6						
7						
8						
9						
10						
11						
12						
13						
14						
15						
16						
17						
18						
19						
20						
21						
22						

SPRING YOUTH

SOUTHWEST WASHINGTON FAIRGROUNDS
CENTRALIA-CHEHALIS

**DO NOT TAKE ENTRY FORMS
TO SWW FAIR OFFICE!**



FAIR

ELEMENTARY ART - INDIVIDUAL ENTRY

PLEASE USE BLUE or BLACK INK & TAKE CARE THAT YOUR FORM IS LEGIBLE (READABLE)

First Name: _____ Last Name: _____ Age: _____

Address: _____ Phone: _____

City: _____ State: _____ Zip: _____

Email Address: _____

School or Youth Organization that encouraged you to enter, if any: _____

Grade	Category	Description of Art	Fee	Place	Premium
TOTAL					